

FIREPLACE DOORS

& accessories

AITO

At the source of the true heat













CONTENT

p. 4 - 6 Shaded steel doors for fireplaces

p. 7 - 9 Cast iron doors for fireplaces and ovens

p. 10 - 11 Baking ovens and wood stoves

p. 12 - 13 Soot doors, ash doors and other complementary parts

p. 14 Masonry accessories, fire grates and dampers

p. 15 A new door for an old fireplace

p. 16 Contact information

VIBRANT TRADITIONS AROUND LIVE FIRE

For decades the final touch for Finnish fireplaces has been created with our durable and beautiful fireplace doors. Our experience of over 50 years in the field guarantees, that our designs are user friendly as well as easy on the eye.

In addition to our fireplace doors, we also have an extensive selection of baking oven and wood burning stove doors and stove tops. Moreover, we carry all sorts of components and accesories. You will find our entire selection from this catalogue.

Welcome to the warmth of the live fire!

SHADED STEEL DOORS FOR FIREPLACES

A modern home will loves the sleekness of steel. Our shaded steel doors are especially suitable for modern fireplaces as well as for cozy tile stoves, which have recently become popular again. These elegant and petite steel doors highlight the style of the fireplace without drawing too much attention to themselves. The fireguard, which is included in the steel doors enables the enjoyment of the fire blaze and warmth with the door open.

Most of our models come with three color alternatives – chrome, graphite and satin – so it is easy to find a suitable door for all fireplaces and tastes.
Our selection also includes soot doors and other parts necessary for fireplaces in the same series. We also have fireplace fronts in the same shades.



BAY DOORS

These impressive shaded steel bay doors are suitable for most angled fireplaces. The stylish finishing guarantees that the door will look great and last long for years to come.

Color alternatives



Chrome *Graphite* *Satin*



9045U

Model and color	9043U chrome 9044FHU graphite 9045U satin
Masonry measurements	110/410/110x410 mm
Outer measurements	644x475 mm

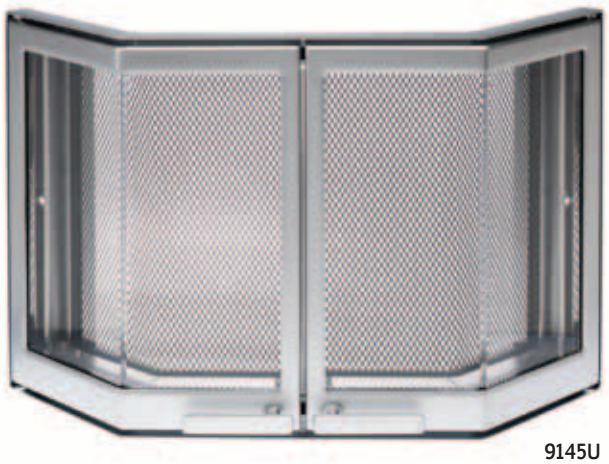

9145U

Model and color	9143U chrome 9144FHU graphite 9145U satin
Masonry measurements	110/410/110x410 mm
Outer measurements	644x475 mm



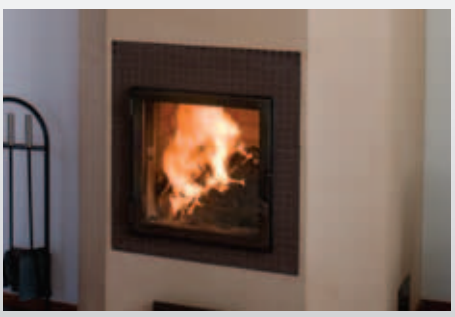



STRAIGHT DOORS

Straight shaded doors have a light and minimalisticlook. Due to their design, they are suitable for most fireplaces and make a stylish entity.

Color alternatives



Chrome *Graphite* *Satin*



9025K

Model and color	9023K 9024FHK 9025K	chrome graphite satin
Masonry measurements	410x410	mm
Outer measurements	475x475	mm



9115U

Model and color	9113U 9114FHU 9115U	chrome graphite satin
Masonry measurements	410x410	mm
Outer measurements	475x475	mm



9075K

Model and color	9073K 9074FHK 9075K	chrome graphite satin
Masonry measurements	550x410	mm
Outer measurements	615x475	mm



9085K

Model and color	9083K 9084FHK 9085K	chrome graphite satin
Masonry measurements	410x550	mm
Outer measurements	475x615	mm



CAST DOORS FOR FIREPLACES AND OVENS

Cast iron brings us to the very basics. A sturdy cast iron door is suitable for hearth products made of durable materials such as soapstone and tile.
An enamelled or heat resistant paint coated Aito-cast iron door is the superior material for metal fireplace parts when durability is in question. The timeless cast iron doors and other hearth product parts will stand the test of time as good as new.

Our selection of cast iron doors caters to all tastes, from modern to decorative traditional styles. You will be able to marvel at the flames better through a bay door, without wasting any precious heating energy.

CAST IRON FIREPLACE DOORS

Future

Soft, round shapes and the large glass area for a modern taste. The door is equipped with a detachable handle. Air adjustment is at the top and bottom.



0030

Model and color	Future 0030 black, enamelled
Masonry measurements	410x410 mm
Outer measurements	491x497 mm

Euro

The angular design of the Euro-doors follows the straight lined shape typical for many fireplaces. These doors can be combined with any materials. The large glass area shows off the flames brilliantly. The 0018-door comes with air adjustment on the top and bottom. The 0017 door comes with air adjustment at the bottom.



0018T

Model and color	Euro 0018T black, enamelled
Masonry measurements	410x410 mm
Outer measurements	455x460 mm



0017

Model and color	Euro 0017 black, enamelled
Masonry measurements	550x480 mm
Outer measurements	600x525 mm

2000 Plus

The 2000 Plus- series highlights the glass surface and the fire. The detachable handle adds to safety. The door comes with air adjustment on the top and bottom.



0050

Model and color	2000 Plus 0050 dark grey
Masonry measurements	410x410 mm
Outer measurements	520x525 mm



0057

Model and color	2000 Plus 0057 dark grey
Masonry measurements	550x480 mm
Outer measurements	655x570 mm

Traditional cast iron doors

The traditional cast iron doors have been an inseparable part of the Finnish wood heating tradition since 1957. The tradition can be seen in these fireplace doors as excellent durability, decorations and sturdy design.



0016

Model and color	0016 black
Masonry measurements	410x410 mm
Outer measurements	475x475 mm

0012IK

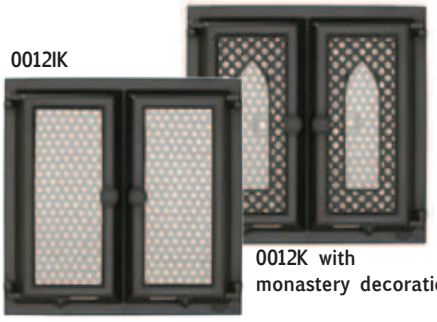

0012K with monastery decoration

Model and color	0012IK and 0012K, black, enamelled
Masonry measurements	410x410 mm
Outer measurements	475x475 mm

0011IK

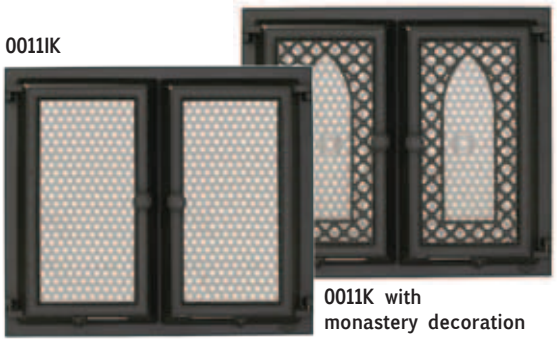

0011K with monastery decoration

Model and color	0011IK and 0011K, black, enamelled
Masonry measurements	550x480 mm
Outer measurements	600x530 mm

CAST IRON BAY DOORS

Future

Soft, round shapes and the large glass area for a modern taste. The door is equipped with a detachable handle. Air adjustment is at the top and bottom.



0140

Model and color	Future 0140 black	Future 0040 black
Masonry measurements	525x335 mm	655x410 mm
Outer measurements	580x385 mm	720x460 mm
Angle	45°	45°

Euro-bay door

The angled side sections (0020) are attached to the Euro-fireplace door (0018T) to create a stylish and straight line bay door, with a wide view of the flames.



0018T Door
0020 Angled side sections

Model and color	Euro 0018T basic door, black enamelled	Euro 0020, side sections of the bay door, black, enamelled
Masonry measurements	655x410 mm	655x410 mm
Outer measurements	695x460 mm	695x460 mm
Angle	45°	45°

CAST IRON OVEN DOORS



0113

Model and color	0113 black, enamelled
Masonry measurements	275x335 mm
Outer measurements	340x400 mm



0114

Model and color	0114 black, enamelled
Masonry measurements	275x335 mm
Outer measurements	340x400 mm



0118

Model and color	Euro 0118 black, enamelled
Masonry measurements	275x335 mm
Outer measurements	325x385 mm



0130

Model and color	Future 0130 black, enamelled
Masonry measurements	275x335 mm
Outer measurements	360x420 mm

BAKING OVENS AND WOOD STOVES

The fire glowing in the chamber of the kitchen stove will warm your kitchen as well your hearts, and the scent of freshly baked bread is irresistible. Baking ovens and wood burning stoves belong to the traditional Finnish lifestyle in the country side as well as in the cities.



BAKING OVENS

In our selection, we have traditionally styled oven doors along with doors that will fit a more modern style of home. You will find that our selection carries models in both cast iron and shaded steel, which match our fireplaces.

Cast iron baking oven doors

The handle can be placed on either side of the door.



0211



0212



0213



0214



0215



Future 0231



0217

Model and color	0211, black, enamelled	0212, black, enamelled	0213, black, enamelled	0214, black, enamelled	0215, black, enamelled	Future 0231, black, enamelled	0217 black
Masonry measurements	440x205/155 mm	440x205/155 mm	460x270/200 mm	410x230/180 mm	440x205/155 mm	410x205/170 mm	440x227/175 mm
Outer measurements	503x255x190 mm	503x255x190 mm	510x340/255 mm	600x445 mm	520x295/215 mm	490x280x235 mm	495x280x217 mm
NB!			opens downwards	solid, masonry frame with a front sheet	solid	solid	

Steel baking oven doors



9205U

Color alternatives



Chrome



Graphite



Satin

Model and color	9203U chrome 9204FU graphite 9205U satin
Masonry measurements	440x212/160 mm
Outer measurements	504x267x217 mm

STOVE DOORS, BAKING OVENS AND STOVE TOPS

Genuine and durable elements of a traditional wood burning stove



0310



0312



0314

Cast iron stove doors

Model and color	0310 black, enamelled	0310 black, enamelled	0310, black, enamelled
Masonry measurements	180x345 mm	230x300 mm	145x365 mm
Outer measurements	230x387 mm	282x350 mm	217x442 mm



1210



1220



1230

Cast iron baking ovens

Model and color	1210 black, enamelled	1220, black, enamelled	1230, black, enamelled
Size width/depth/height	290x475x245 mm	355x510x275 mm	355x510x365 mm
NB!	solid door	solid door	glass door, soot hatch

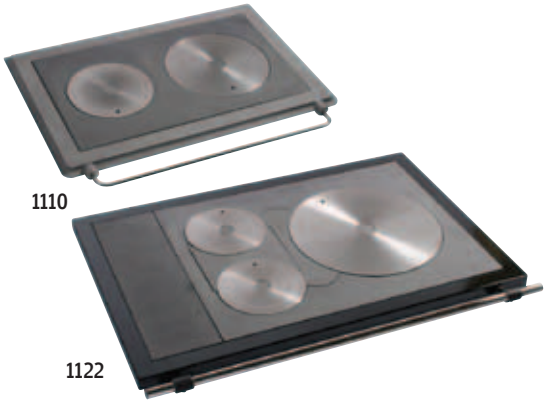

1110

1122

Stove tops

Model and color	1110 black	1115 black	1122 black	1132 black
Masonry measurements	673x433 mm	587x348 mm	959x624 mm	1075x660 mm
Hotplates	4 and 6	4 and 6	4, 4 and 10	4, 4 and 10
NB!	cast iron frame	no frame	enamelled frame	enamelled frame



Cooking plates

Model	1012	1013	1017
Hotplate 4		6	10
Diameter	207 mm	263 mm	393 mm

SOOT DOORS, ASH PIT DOORS, ASH BOXES, FRONT PANS AND FRONT PLATES

Our selection includes accesories that are compatible with our fireplace and oven doors and which complete the whole package.





0410



0411



0412



Euro 0418



Future 0430



0416

Cast iron soot doors

Model and color	0410, black, enamelled	0411, black, enamelled	0412, black, enamelled	Euro 0418, black, enamelled	Future 0430, black, enamelled	0416 black
Masonry measurements	130x130 mm	130x65 mm	65x130 mm	130x130 mm	130x130 mm	130x130 mm
Outer measurements	170x170 mm	105x170 mm	170x105 mm	170x170 mm	173x173 mm	175x175 mm

Cast iron oven soot door

Model and color	0510 black	0511 black
Masonry measurements	257x100 mm	257x57 mm
NB!	with hinges	



0510



0511



0512

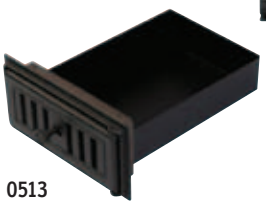

0513



Euro 0518



Future 0530



0516

Cast iron ash pit doors

Model and color	0512, black, enamelled	0513, black, enamelled	Euro 0518, black, enamelled	Future 0530, black, enamelled	0516 black
Masonry measurements	270x130 mm	270x130 mm	275x130 mm	270x130 mm	270x130 mm
Outer measurements	340x165 mm	340x165 mm	460x169 mm	360x167 mm	315x160 mm
NB!		ash pan			



9533



9534



9534FH



9535

Shaded steel soot doors

Color and model	chrome *) 9533	black *) 9534	graphite *) 9534FH	satin *) 9535
Masonry measurements	130x130 mm	130x130 mm	130x130 mm	130x130 mm
Outer measurements	165x165 mm	165x165 mm	165x165 mm	165x165 mm

*) *includes masonry bushing*



9543



9544



9544FH



9545

Shaded steel ash pit doors

Color and model	chrome **) 9543	black **) 9544	graphite **) 9544FH	satin **) 9545
Masonry measurements	275x130 mm	275x130 mm	275x130 mm	275x130 mm
Outer measurements	310x165 mm	310x165 mm	310x165 mm	310x165 mm

**) *Includes masonry bushing, requires ash pan (pans 9426-9428)*

Ash pans

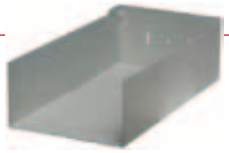

9426

Model	9426	9427	9428
Size width/depth/height	205x130x340 mm	225x130x430 mm	235x130x340 mm

Soot doors and ash pans with their respective front panels



9400/NUL 1

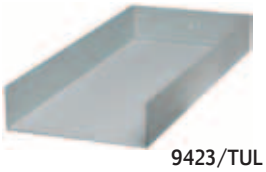

9423/TUL 2

Model	NUL 1, ash pan 9400	TUL 1, ash pan 9414	TUL 2, ash pan 9423
Size	145x95 mm	130x80 mm depth 550 mm	250x75 mm depth 550 mm



9503

9504

9504FH

9505

Front panels, attached to NUL or TUL1

Model and color	chrome 9503	black 9504	graphite 950FH	satin 9505
Outer measurements	165x110 mm	165x110 mm	165x110 mm	165x110 mm

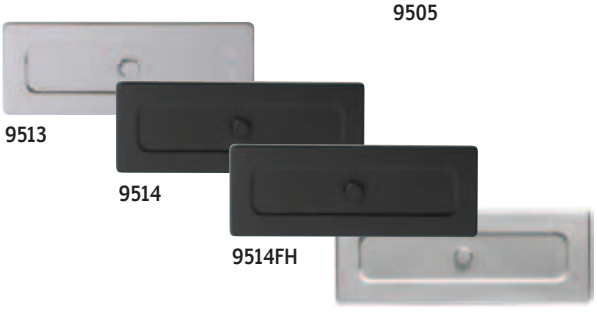

9513

9514

9514FH

9515

Front panels, attached to TUL2

Model and color	chrome 9513	black 9514	graphite 9514FH	satin 9515
Outer measurements	300x110 mm	300x110 mm	300x110 mm	300x110 mm

CAST IRON FIRE GRATES AND DAMPERS

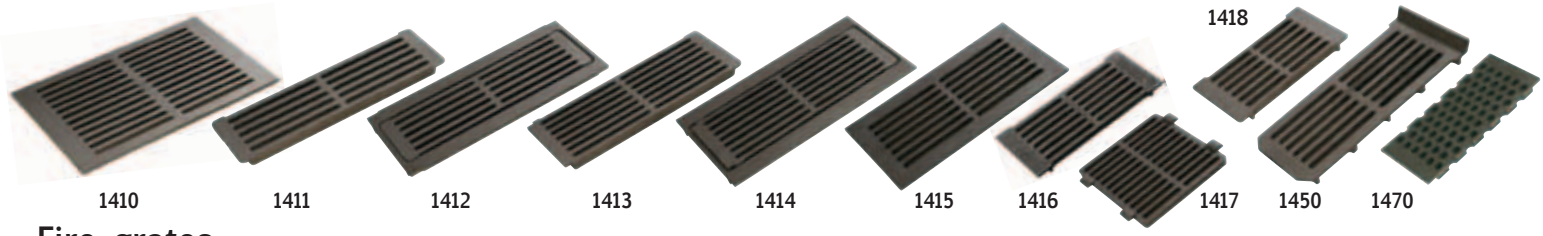

Fire grates

Model	1410	1411	1412	1413	1414	1415	1416	1417	1418	1450	1470
Masonry measurements	205x360 mm	110x365 mm	135x415 mm	140x355 mm	165x405 mm	165x355 mm	135x245 mm	255x260 mm	135x205 mm	180x350 mm	135x250 mm
Outer measurements	260x415 mm	110x400 mm	170x415 mm	140x385 mm	213x405 mm	210x405 mm	135x290 mm	255/290x260 mm	135x245 mm	180x403 mm	135x290 mm
NB!	1	2	2K, frame	3	3K, frame	3B	1B	W12	1C	For cauldrons	Wari 10



Fire grates for fire places

Model	1432	1434
Size	310x370x115 mm	R360/90°x115 mm

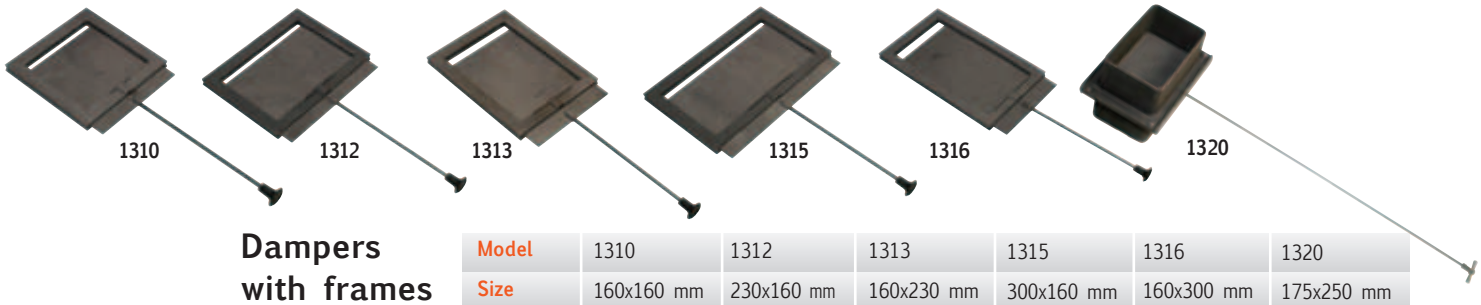

Dampers with frames

Model	1310	1312	1313	1315	1316	1320
Size	160x160 mm	230x160 mm	160x230 mm	300x160 mm	160x300 mm	175x250 mm

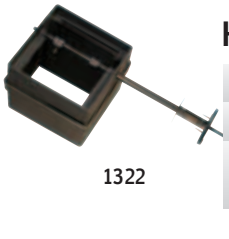

Hinged dampers

Model	1322	1325	1326	1330
Size	220x220 mm	340x140 mm	300x160 mm	340x85 mm
NB!	pan attached from the top		with frames	for a stove

Front panels for dampers

Model	5611	5612	5613
Size	280x40 mm	350x40 mm	420x40 mm



MASONRY ACCESSORIES

Expanpions and front panels

The expansion panels are used with encased fireplaces, when the door is attached to the framework of the fireplace. With the aid of the expansion panels, the door opens completely and the encased masonry of the fireplace will not limit the opening.

- Thickness 3 mm
- Surface finished with matt black paint, heat resistant paint

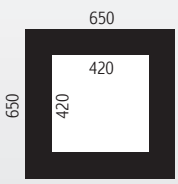

410x410 mm for fireplace doors
Model 5630

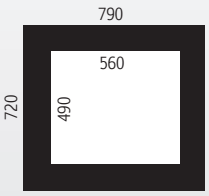

550x480 mm for fireplace doors
Model 5631

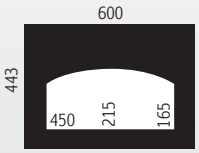

440x205/155 mm for baking oven doors
Model 5633

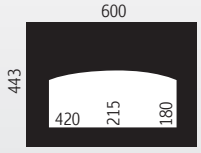

420x215/180 mm for Future baking oven doors
Model 5634

Masonry bushings for ash pits and soot doors

With the help of masonry bushings, the masonry of the fireplaces is easier and the doors will not get stained during the process, because the doors are attached to the masonry bushing only after the fireplace is completed. The lock collars of the masonry bushings hold the door tightly shut. Due to the sufficient length of the bushings (142 mm) the casing of the fireplace can be built using modular– or solid bricks. The masonry bushing is also suitable for the Leca-flue.



130x130 mm for the door
Model 5620, depth 142 mm
Model 5623, depth 85 mm

275x130 mm (270x130 mm) for the door
Model 5622, depth 142 mm
Model 5624, depth 85 mm

130x65 mm for the door
Model 5621, depth 142 mm

A NEW DOOR FOR AN OLD FIREPLACE

Did you know that you can change a new door to your old fireplace? You will be able to marvel at the flames through the glass door, and your old oven will be the centerpiece of yout home.

Modularity will easy the change

Aito-fireplace doors follow standard measurements, so that changing doors will be easy and installation by a professional is fast. Ask for professional fitters from your own local Aito-dealer.



New door 2000 Plus 0057



This is how you do it!

Along with the change of the door, the surface of the fireplace can also be re-treated. Cleaning and protective treatment is enough for a soapstone oven. Surface treatment for a tile or plastered fireplace will give your old fireplace a whole new look. Alternatively, a mere thorough wash or re-paint can do miracles along with a new door. This is a great way to add many happy years to the life of your old functioning fireplace.



New door steel door 9075U



At the source of the true heat

Aito-fireplace doors and products have been designed for Finns who appreciative of the warmth and atmosphere which live fire creates. In the design, extra attention is given to clean burning. As manufacturing materials we use the almost everlasting cast iron and durable steel. Both materials are recyclable.

Aito-products cover almost all wood burning products. Our selection consists of fireplace, baking oven and stove doors, as well as other cast products and components, such as wood burning sauna stoves, cauldrons and water storage tanks, iron stoves, stoves and ready to install fireplaces.



Narvi Oy
Yrittäjäntie 14 27230 Lappi
Puh. +358 207 416740
www.narvi.fi

Narvi Oy reserve the right to any changes to technical details.